

555-555

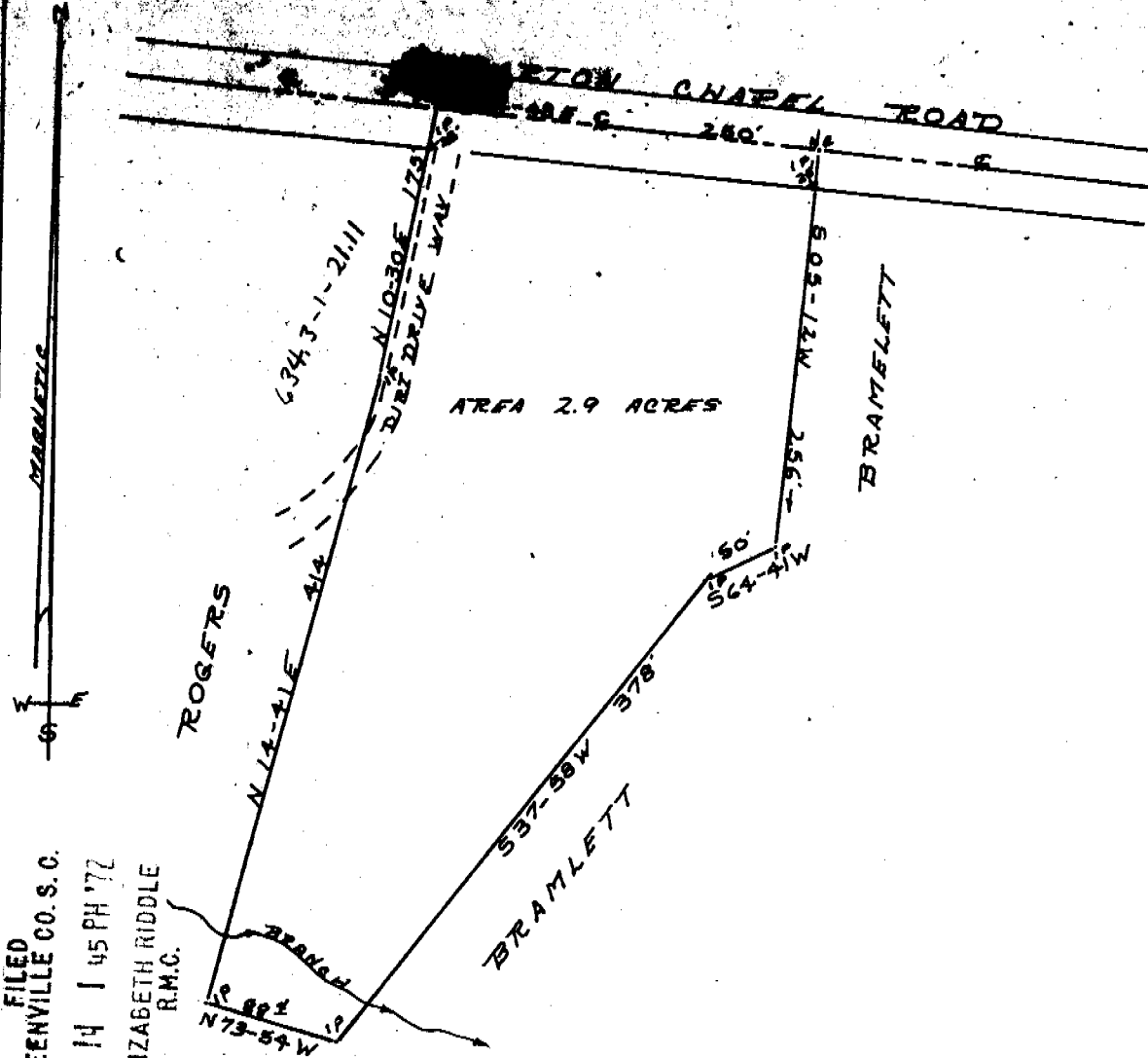

FILED
 GREENVILLE CO. S. C.
 JUL 14 1 45 PM '72
 ELIZABETH RIDDLE
 R.M.C.

PLAT OF PROPERTY
 OF

1360

JUL 14 1972

J. B. / GERLENE MEDFORD

555-555

TERRY T. DILL
 REG. C.E.L.S.
 No. 104
 2 TAYLORS, S.C.

ONEAL TOWNSHIP GREENVILLE CO.
 STATE OF SOUTH CAROLINA
 SURVEYED 6-27-72
 SCALE 1" = 100'

1.25

Recorded July 14, 1972 at 1:45 P.M., #1360